

ASTMH



AMERICAN SOCIETY OF TROPICAL MEDICINE & HYGIENE
ADVANCING GLOBAL HEALTH SINCE 1903



CLINICAL TROPICAL MEDICINE AND TRAVELERS' HEALTH: Update Course



JUNE 14-15, 2017

*Sheraton Centre Toronto Hotel
Toronto, ON, Canada*

**NORTH AMERICAN
REFUGEE HEALTH CONFERENCE**

Held in conjunction with the North American
Refugee Health Conference (NARHC)

Topics Include:

Tropical Dermatology
Lung Disease
Chagas
Eosinophilia

Emerging Viruses
CNS Lesions
Liver Lesions
Neglected Tropical Dermatology

The ASTMH Clinical Group
(American Committee on Clinical Tropical Medicine and Travelers' Health)

astmh.org



CLINICAL TROPICAL MEDICINE AND TRAVELERS' HEALTH

Update Course

Designed for licensed physicians, nurses, nurse practitioners, physician assistants, veterinarians and other health professionals. Developed and presented by internationally recognized experts in the field of tropical medicine and travelers' health.

Attend This Meeting if You:

1. Have been working in clinical tropical medicine and travelers' health and want to learn the most up-to-date science in the field.
2. Have been spending some of your professional time in clinical tropical medicine and travelers' health and are interested in obtaining an overview of the field.

Objectives

Participation in this course allows attendees to better:

1. Prepare patients for overseas travel to Low and Low Middle-Income Countries (LMIC).
2. Diagnose and treat individuals who have become ill during overseas travel or residence.
3. Diagnose and treat individuals living in the tropics and subtropics who are ill.

Benefit from This Meeting by:

1. Increasing your knowledge of patients' pre-travel needs.
2. Increasing your knowledge of illness in the returned traveler.
3. Increasing your knowledge of illness in endemic settings.

“I recently starting going on mission trips and found this course incredibly useful.”

~ Course Participant 2016

“Very informative lecture topics”

~ Course Participant 2016



The Update Course draws an international audience, including attendees from:

Australia
Bangladesh
Canada
Ethiopia
Jamaica
Kenya
Netherlands
Portugal
Qatar
Switzerland
United Kingdom

Registration Fees

Registration fees are payable to ASTMH in advance and must accompany the registration form. Registration fees include online course materials, continental breakfast, Wednesday reception and refreshment breaks each day. Lunch is on your own. One-day registrants will have online access to the complete set of course materials for both days. Online registration is available at astmh.org.

	On or before May 4, 2017	On or After May 5, 2017
ASTMH Member	\$ 450	\$ 525
Non-Member	\$ 550	\$ 625
Student/Fellow/Resident	\$ 305	\$ 355
One-Day Registration/ASTMH Member	\$ 340	\$ 420
One-Day Registration/Non-Member	\$ 440	\$ 520

Course Agenda

Wednesday, June 14, 2017

7 a.m. – 8 a.m.

Light Continental Breakfast

8 a.m. – 8:45 a.m.

Chagas Disease: An Update

Carlos Morillo, MD, FRCP, FACC,
FHRF, FESC

*Libin Cardiovascular Institute
University of Calgary
Calgary, Alberta*

8:45 a.m. – 9:30 a.m.

Intestinal Helminths

Michael Libman, MD*
*Montreal General Hospital
McGill University
Montreal, Quebec*

9:30 a.m. – 10:15 a.m.

Approach to Intestinal Protozoa

Andrea Boggild, MD, MSc, FRCPC*
*Toronto General Hospital
University of Toronto
Toronto, Ontario*

10:15 a.m. – 10:30 a.m.

Break

10:30 a.m. – 11:15 a.m.

Filariasis & Strongyloides Infections

Michael Libman, MD

11:15 a.m. – Noon

Emerging Viruses for Non-Virologists

A. Clinton White, MD, FASTMH*
*University of Texas Medical Branch
Galveston, Texas*

Noon – 1:15 p.m.

Lunch (on your own)

1:15 p.m. – 2 p.m.

Malaria Treatment

TBD



“Real life cases.
Very clinical.”
~ Course Participant 2016

Wednesday, June 14, 2017 (cont.)

2 p.m. – 2:45 p.m.

Eosinophilia — Case-Based Discussion

Ann Settgaast, MD, DTMH*
University of Minnesota
Minneapolis, Minnesota

2:45 p.m. – 3 p.m.

Break

3 p.m. – 3:45 p.m.

Approach to CNS Lesions

Christina M. Coyle, MD*
Albert Einstein College of Medicine
Bronx, New York

3:45 p.m. – 4:30 p.m.

Rickettsial Disease

Lucas Blanton, MD*
University of Texas Medical Branch
Galveston, Texas

4:30 p.m. – 5:15 p.m.

Case-Based Discussion from Around the World

A. Clinton White, MD, FASTMH*

5:15 p.m.

Attendee Reception

Thursday, June 15, 2017

7 a.m. – 8 a.m.

Light Continental Breakfast

8 a.m. – 8:45 a.m.

Neglected Tropical Dermatology

Alexia Knapp, MD*
HealthPartners Medical Group
University of Minnesota Global
Health Pathway
Saint Paul, Minnesota

8:45 a.m. – 9:30 a.m.

Vaccination Conundrums

David R. Shlim, MD*
Wilson Medical Center
Wilson, Wyoming

9:30 a.m. – 10:15 a.m.

Schistosomiasis and Flukes

Daniel Kaminstein*
Medical College of Georgia
Augusta, Georgia

10:15 a.m. – 10:30 a.m.

Break

10:30 a.m. – 11:15 a.m.

Approach to Lung Disease

Cedric Yansouni, MD*
McGill University
Montreal, Quebec

11:15 a.m. – Noon

Approach to the Returned Traveler With a Skin Lesion

Alexia Knapp, MD*

Noon – 1:15 p.m.

Lunch (on your own)

1:15 p.m. – 2 p.m.

Malaria Prevention in Special Population

Jay Keystone, CM, MD*
University of Toronto
Toronto, Ontario

2 p.m. – 2:45 p.m.

Approach to Liver Lesions

Christina M. Coyle, MD*

2:45 p.m. – 3 p.m.

Break

3 p.m. – 3:45 p.m.

Travelers' Diarrhea

Jay Keystone, CM, MD*

3:45 p.m. – 4:45 p.m.

Case-Based Discussion from Around the World

4:45 p.m. – 5 p.m.

Wrap-up

* ASTMH Member



“Experts were very approachable; very friendly environment.”

~ Course Participant 2016

Accreditation

ASTMH is accredited by the Accreditation Council for Continuing Medical Education (ACCME) to provide continuing medical education for physicians. ASTMH designates this live educational activity for a maximum of 14.75 AMA PRA Category 1 Credits™. Physicians should claim only the credit commensurate with the extent of their participation in the activity.

A record of the credit will be mailed to each registrant after the course.

Physician Assistant Continuing Education Credit

AAPA accepts certificates of participation for educational activities certified for AMA PRA Category 1 Credit™ from organizations accredited by ACCME or a recognized state medical society. Physician assistants may receive a maximum of 14.75 AMA PRA Category 1 Credits™ for completing this program.

Course Organizers



Christina M. Coyle, MD

Christina M. Coyle, MD

Albert Einstein College of Medicine



Michael Libman

Michael Libman, MD

Montreal General Hospital, McGill University

Faculty Affiliations



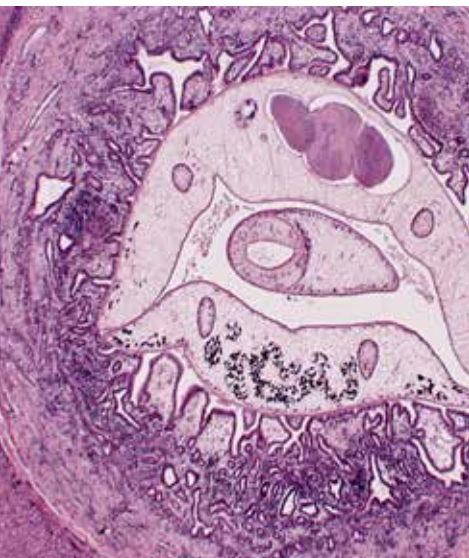

Disclosure of Faculty's Commercial Relationships

Consistent with ASTMH policy, faculty are required to disclose any economic or other personal interests that create, or may be perceived as creating, a conflict of interest related to the material discussed. ASTMH resolves personal conflicts of interest. Faculty are required to disclose, at the beginning of their presentation, any product mentioned during their presentation that is not labeled for the use under discussion or is still investigational. This policy is intended to allow participants to form their own judgments about such material.

Course Location and Accommodations—

Sheraton Centre Toronto Hotel

This course will be held at the Sheraton Centre Toronto Hotel, 123 Queen Street West, Toronto, ON, M5H 2M9, Canada. Located in the heart of downtown, the hotel is in the center of entertainment, sports venues, elite shopping and world-class dining.

“A comprehensive update on important tropical pathogens.”

~ Course Participant 2016

Attendees include leading public and private sector stakeholders in tropical medicine and travelers' health:

Albert Einstein College of Medicine	OneGoodTurn
Dartmouth College	Self-Regional Hospitalist Medicine
Federal Gov. Canada	Shannon Clinic
Harvard Vanguard Medical Associates	Tarrant County Infectious Disease Associates
Health Canada	Toronto General Hospital
Hennepin County Medical Center	Uniformed Services University of the Health Sciences
Infectious Disease & Pulmonary Consultants	University of Puerto Rico School of Medicine
International Medical Alliance of TN	University of Texas Medical Branch
Itech Ethiopia	Universidad Peruana Cayetano Heredia and University of Texas Medical Branch
Kelsey Seybold Clinic	UNT Health Science Center
Mayo Clinic	USAFE/AFAFRICA SGXD
McGill University Health Center	Walter Reed Army Institute of Research
Medical Screening Services	Xavier University College of Pharmacy
Medicare Wellness Centres	
Monongalia County Health Department	
National Institutes of Health	
National School of Tropical Medicine	



For More Information

**American Society of
Tropical Medicine and Hygiene**

One Parkview Plaza, Suite 800

Oakbrook Terrace, IL 60181

+1-847-686-2238

Fax +1-847-686-2253

info@astmh.org

astmh.org

Hotel Reservations

The Sheraton Centre Toronto Hotel will be accepting room reservations until 5 p.m. local time on May 11, 2017. Be sure to state you are with the ASTMH Update Course to be guaranteed your discounted rate of \$255 CAD single/\$275 CAD double per night plus applicable taxes. You can book your reservation by phone at (888) 627-7175 or you can make your reservation [online](#).

Course Cancellations

Cancellations received in writing by email or fax by May 12, 2017 will be subject to a \$75 cancellation fee. No refunds will be made for cancellations received after May 12, 2017.

Payment

ASTMH accepts VISA, MasterCard, Discover and American Express, and checks made payable to ASTMH in U.S. funds drawn on a U.S. bank. The ASTMH tax identification number is 57-0408245.

MARK YOUR CALENDAR!



SIXTY-SIXTH
ANNUAL MEETING
November 5-9, 2017

The Baltimore Convention Center
Baltimore, Maryland USA



November 4-5, 2017

**ASTMH Clinical
Pre-Meeting Course**

**Topic: Migration Medicine
and Refugee Health**

*The Baltimore Convention Center
Baltimore, MD*

This Pre-Meeting
Course immediately
precedes the 2017
Annual Meeting.

June 14-15, 2017

Sheraton Centre Toronto Hotel
123 Queen Street West, Toronto, ON, Canada

Complete registration form or register online at www.astmh.org.

Please print or type.

First Name	M.I.	Last Name	Degree
Organization/Institution			
Address			
City	State	Zip/Postal Code	Country
Phone (with country, city and area codes)			
Email			
Emergency Contact Name			

	On or before May 4, 2017	On or After May 5, 2017
ASTMH Member	<input type="checkbox"/> \$ 450	<input type="checkbox"/> \$ 525
Non-Member	<input type="checkbox"/> \$ 550	<input type="checkbox"/> \$ 625
*Join ASTMH now and receive the ASTMH member registration rate!		
Student/Fellow/Resident (include copy of student ID or letter from supervisor)	<input type="checkbox"/> \$ 305	<input type="checkbox"/> \$ 355
One-Day Registration**/Member Wed Thurs	<input type="checkbox"/> \$ 340	<input type="checkbox"/> \$ 420
One-Day Registration**/Non-Member Wed Thurs	<input type="checkbox"/> \$ 440	<input type="checkbox"/> \$ 520

****Please circle which day you will attend.**

TOTAL \$	
-----------------	--

Payment

Check enclosed for \$ _____

Are you joining ASTMH at this time? ☐ **Yes** ☐ **No**

Join online or download the appropriate membership application at astmh.org

ASTMH Tax ID #57-0408245

Charge my ☐ VISA ☐ MasterCard ☐ American Express ☐ Discover

Cardholder Name _____

Account # _____ Expiration Date _____

Signature _____



Special Needs:

Please indicate by
May 12

Questions?

Contact: Buffy Finn
Member Services Administrator
+1-847-686-2238
bfinn@astmh.org

**Return completed form with
payment by postal mail:**

P.O. Box 88623
Chicago, IL 60680-1618 USA
bfinn@astmh.org